

PLAYGROUND SHIP CONCEPT IMAGES

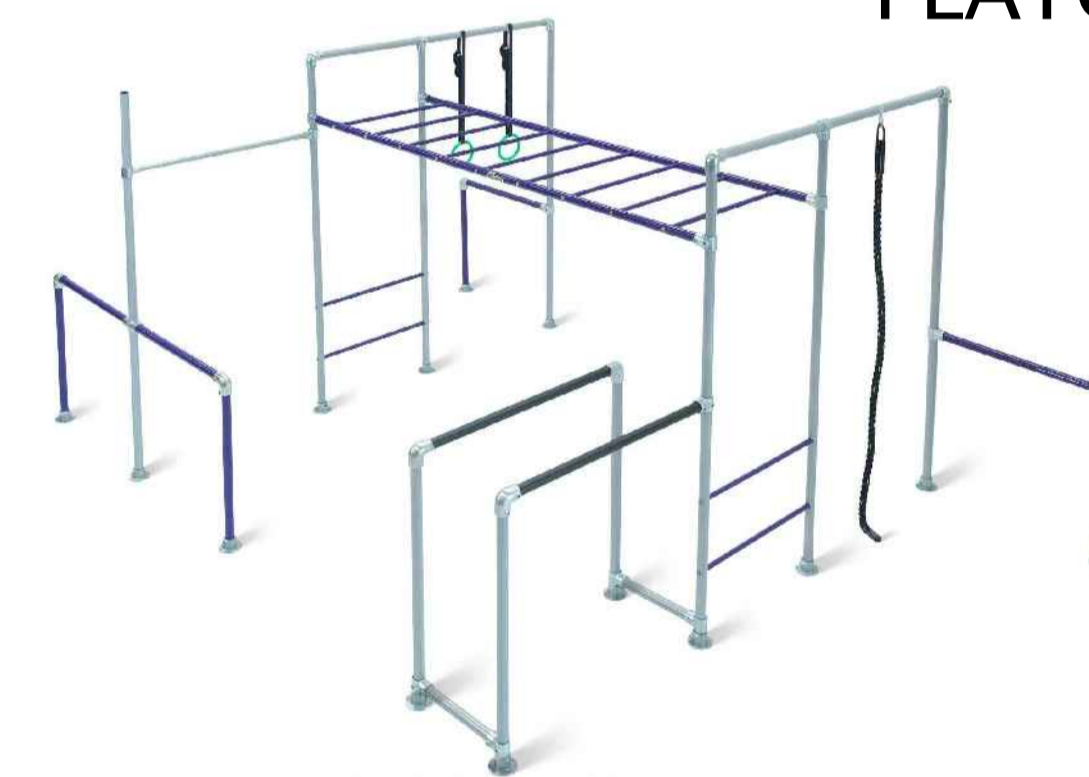

PLAYGROUND EQUIPMENT SELECTION



FUNKY MONKEY BARS
TAMARIN WITH ROPES AND RINGS



FUNKY MONKEY BARS
THE MANDRILL

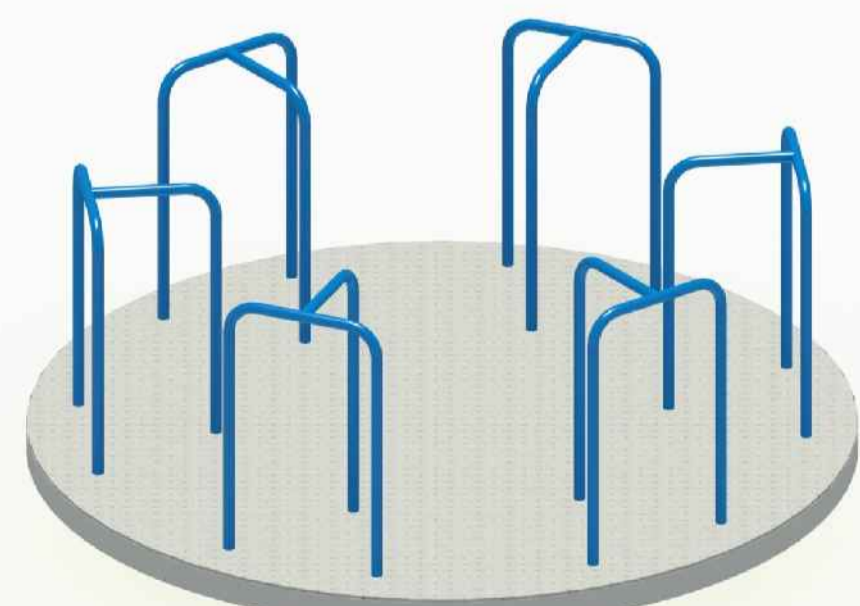

MIRACLE - CAROUSEL FRE-025



FORPARK - TORNADO SWING
SW56



KOMPAN - CURVED SLIDES
PCM110103



MIRACLE - SURF SPRINGER



BALANCING BEAMS



TIMBER LOGS



TIMBER STEPPERS

REVISION	DESCRIPTION	BY	DATE
1	ISSUE FOR REVIEW	JR	11/28/20
2	ISSUE FOR APPROVAL	JR	07/09/21



CLIENT	TOWN OF COTTESLOE
DESIGNED	RB
DRAWN	IZ
APPROVED	RB
SCALE	1:200(BA1)

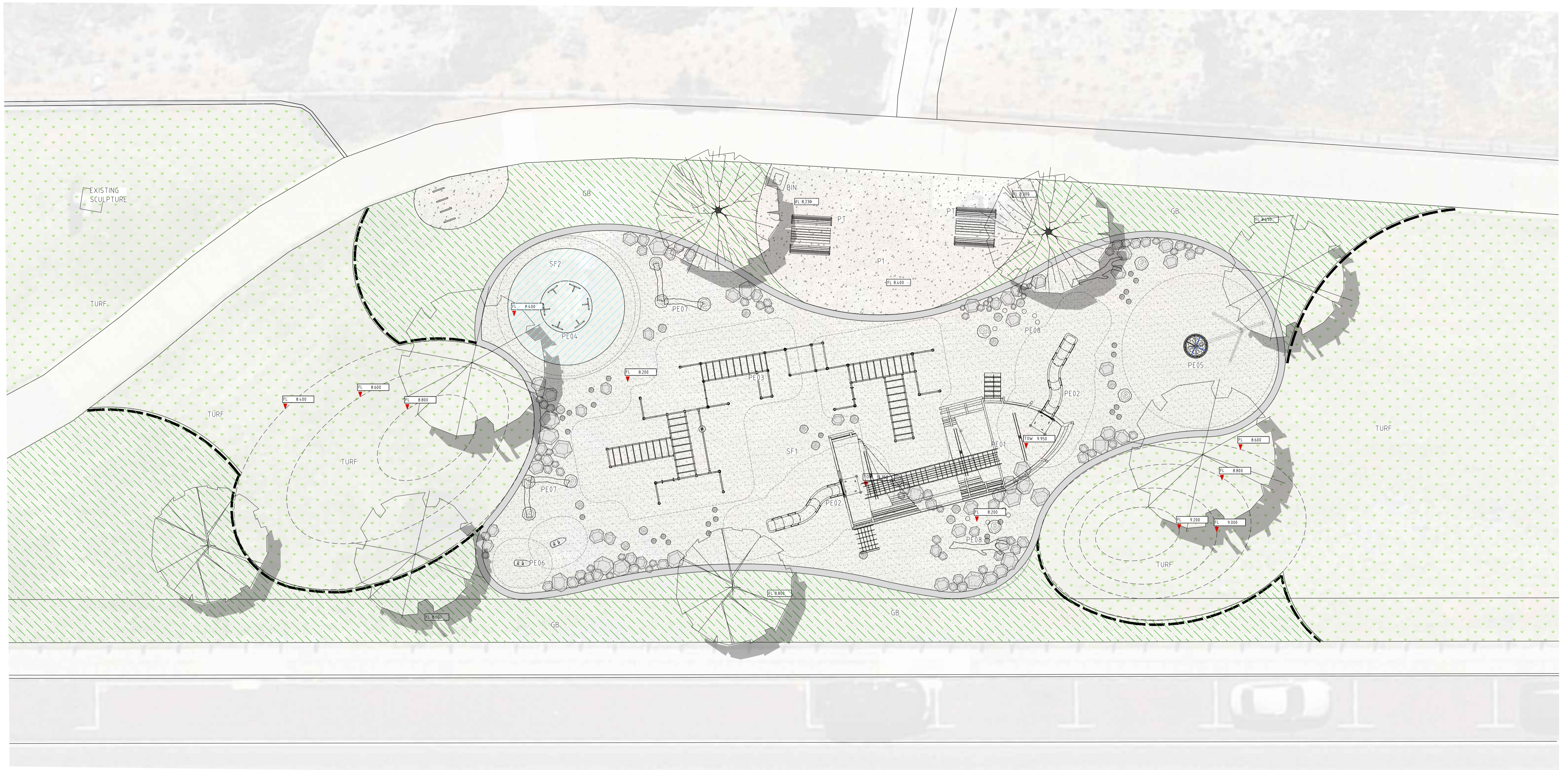

LEGEND

- MK: PROPOSED MOWING KERB
REFER DETAIL 07/LS600
- PLAYGROUND LIMESTONE EDGING
REFER DETAIL 03-04/LS603
- PAVEMENT TYPE 01
GREY CONCRETE 3.0m WIDE
REFER TO DETAIL 01-03/LS600
- PLAYGROUND SOFTFALL 01
CLEAN WHITE BEACH SAND
REFER TO DETAIL 07-10/LS603
- PLAYGROUND SOFTFALL 02
RUBBER SOFTFALL
COLOUR: TBC
REFER TO DETAIL 09-11/LS603
- PROPOSED GARDEN BED
- PROPOSED ROLL ON TURF
AS SPECIFIED

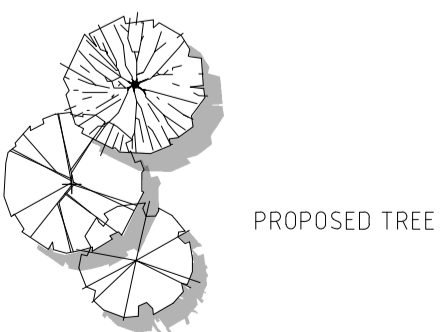

LEGEND - PLAYGROUND

- LOG STEPPER
Ø300-600mm, 250-600mm VARIOUS HEIGHT
REFER DETAIL 01,02,08,10/LS603
- BOULDER AND ROCK CLIMBER
Ø500-1000mm VARIOUS HEIGHT
REFER TO DETAIL 03-06/LS603
- PICNIC TABLE SET
CODE: CMM6 MALL TABLE
SUPPLIER: STREET FURNITURE OR SIMILAR
- SS316 BIN ENCLOSURE
REFER TO TOWN OF COTTESLOE STANDARD
- PLAY EQUIPMENT 1 - SKELETON SHIP
STEEL SHIP FRAME WITH CLIMBING ROPE NET
REFER TO IMAGERY
- PLAY EQUIPMENT 2
CODE: 2.1m SLIDE
SUPPLIER: KOMPAN OR SIMILAR
- PLAY EQUIPMENT 3 - MONKEY BARS
SUPPLIER: FUNKY MONKEY BARS
- PLAY EQUIPMENT 4 - WHIRL
SUPPLIER: MIRACLE OR SIMILAR
- PLAY EQUIPMENT 5 - TORNADO
TYPE: BASKET SEAT SWING
PRODUCT CODE: SW56
SUPPLIER: FORPARK
- PLAY EQUIPMENT 6 - BOARD RIDER
CODE: FRE-068
SUPPLIER: MIRACLE OR SIMILAR
- PLAY EQUIPMENT 7 - BALANCE BEAM
SUPPLIER: TDB
- PLAY EQUIPMENT 8 - TIMBER LOG
SUPPLIER: TDB

NOTE:

FOR GENERAL ARRANGEMENT PLEASE REFER TO TDL DRAWINGS AND SPECIFICATIONS.

STRUCTURAL DETAILING PLEASE CONSULT LALLI STRUCTURAL DETAILING DRAWINGS AND SPECIFICATIONS.

ANY DIFFERENCES NOTED BETWEEN THE LAYOUT PLANS AND DETAIL DRAWINGS IS TO CLARIFIED BY THE CONTRACTOR DURING THE TENDER PERIOD.

THE CONTRACTOR IS RESPONSIBLE FOR LOCATING ALL SERVICES ON SITE. A SERVICES SURVEY IS PROVIDED AS A GUIDE ONLY. THE CONTRACTOR WILL BE FULLY RESPONSIBLE SITE LOCATION. ANY DAMAGE TO SERVICES IS TO BE RECTIFIED AT THE CONTRACTORS OWN EXPENSE. ANY DAMAGE NEEDS TO BE IMMEDIATELY NOTIFIED TO THE RELEVANT SERVICE PROVIDER.

THE CONTRACTOR IS TO PROVIDE A FULL TRAFFIC MANAGEMENT PLAN FOR APPROVAL BY TOWN OF COTTESLOE. THE TMP IS TO BE IMPLEMENTED AND MONITORED AT ALL TIMES DURING CONSTRUCTION WITH WEEKLY UPDATES OF TRAFFIC MANAGEMENT IS OCCURRING.

THE CONTRACTOR IS TO PROVIDE A FULL OH&S PLAN FOR APPROVAL BY THE TOWN OF COTTESLOE. THE PLAN IS TO BE FULLY IMPLEMENTED AND MONITORED AND ALL TIMES DURING CONSTRUCTION WITH WEEKLY UPDATES PROVIDED BY THE CONTRACTOR OF INCIDENTS ETC.

ALL STEEL, FABRICATION AND CONSTRUCTION WORKS TO BE TO ALL RELEVANT AUSTRALIAN STANDARDS AND TOWN OF COTTESLOE STANDARDS.

ALL STEEL WORK, FIXTURES AND FITTINGS TO BE HOT DIP GALVANISED. GALVANISATION TO BE CARRIED OUT AFTER ALL CUTTING, WELDING AND DRILLING HAS BEEN COMPLETED DURING FABRICATION. NO WELDING OR CUTTING IS TO BE CARRIED OUT ONCE STEEL HAS BEEN GALVANISED.

ALL WELDS TO BE FULL. NO STITCH WELDING PERMITTED.

WHERE INDICATED ALL STEEL WORK THAT IS TO BE PAINTED TO HAVE A 5 PACK PAINT SYSTEM BY WATLY OR SIMILAR APPROVED. THE CITY WILL CONSIDER SUITABLE ALTERNATIVES AS SUPPLIED BY DULUX OR OTHER MANUFACTURERS.

PAINT SPECIFICATION TO BE 3NO. COATS OF PRIMER AND 2NO. COLOUR COATS. THE PAINT SYSTEM PROPOSED IS TO BE APPROPRIATE FOR THE SITE LOCATION AND ENVIRONMENT. ALL PAINTING TO BE COMPLETED AT TIME OF FABRICATION OF THE STRUCTURES IN THE WORKSHOP. NO PAINTING ON SITE PERMITTED FOR NEW STRUCTURES. PAINT COLOUR TO BE CONFIRMED.

THE CONTRACTOR IS RESPONSIBLE FOR OBTAINING THE BUILDING LICENSE FOR THE WORKS. FABRICATION IS NOT TO COMMENCE UNTIL THE BUILDING LICENSE APPROVAL IS IN PLACE AND PROVIDED TO THE SUPERINTENDENT. THE CONTRACTOR WILL BE RESPONSIBLE FOR THE CERTIFICATE OF DESIGN COMPLIANCE FOR ALL SHOP DRAWINGS PROVIDED AS PART OF THE BUILDING LICENSE AND FABRICATION WORKS.

ALL CONCRETE FOOTINGS TO HAVE A MINIMUM COVER OF 500MM IN THE PLAY AREA.

EVIDENCE OF COMPACTION TESTING UNDER ALL CONCRETE FOOTINGS, WALLS AND SURFACES IS TO BE PROVIDED BY THE CONTRACTOR.

ALL SITE SET OUT AND PROPOSED FINISHED LEVELS ARE TO BE AGREED ON SITE WITH THE SUPERINTENDENT PRIOR TO CONSTRUCTION.

ALL CONCRETE TO BE A MINIMUM OF 32MPA UNLESS OTHERWISE INDICATED ON THE DRAWINGS.

ALL PLAY AREA WORKS ARE TO BE INSPECTED AND CERTIFIED AT COMPLETION BY ANDREW REEDY OF PLAYCHECK OR SIMILAR APPROVED. THIS IS TO BE CARRIED OUT AT THE CONTRACTORS EXPENSE.

REVISION	DESCRIPTION	BY	DATE
1	SMART CONCEPT PLAN ISSUE FOR REVIEW	RB	12/08/20
2	CONCEPT PLAN ISSUE FOR REVIEW	RZ	07/09/20



TIM DAVIES LANDSCAPING
three globe court Osborne park
Western Australia 6012
phone: +61 8 9443 0200
fax: +61 8 9443 0201
eng@tld.com.au

CLIENT		TOWN OF COTTESLOE	
DESIGNED	RB	DRAWING TITLE	PLAYGROUND DETAIL DESIGN
DRAWN	RZ	SCALE	1:1000(A1)
APPROVED	RB	DRAWING No.	11849-DIP-LS-201
SCALE	1:1000(A1)	REVISION	B