

LEGEND

- EXISTING KERB
- EXISTING KERB TO BE REMOVED
- PROPOSED KERB AND PATH
- PROPOSED RETAINING WALL
- Gx — EXISTING HP GAS LINE
- Gx — EXISTING MP GAS LINE
- Sx — EXISTING SEWER PIPE
- Tx — EXISTING TELSTRA CABLE
- Wx — EXISTING WATER MAIN
- Dx — EXISTING DRAINAGE LINE
- OHx — EXISTING OVERHEAD POWER LINES
- CDM — EXISTING COMMUNICATIONS
- Px — EXISTING LOW VOLTAGE UNDERGROUND
- HVx — EXISTING HIGH VOLTAGE UNDERGROUND
- D — PROPOSED DRAINAGE
- AREA OF CONCRETE PATHS/CROSSOVERS
- AREA OF GRASS INFILL
- AREA OF BRICK PAVING
- ★ EXISTING NORFOLK PINES
- EXISTING TREES

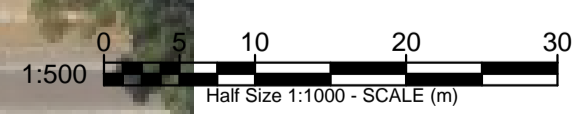
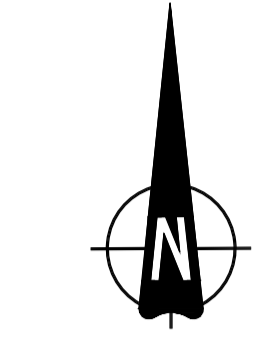

PROJECT: **RAILWAY ST REALIGNMENT
NORTH COTTESLOE P.S.**

No.	DATE	REVISION
C	9-9-2016	DETAILED DESIGN SERVICES TO BE PICKED UP. DRAINAGE YET TO BE DESIGNED.
B	28-7-2016	RAILWAY ST DEVIATION TIGHTENED. PED ISLAND ADDED. PATH 2m. HATCHING SHOWN.
A	15-7-2016	PRELIMINARY PLOT FOR APPROVAL.

COPYRIGHT
 COPYRIGHT IN THIS DRAWING IS THE PROPERTY OF THE CONSULTANT. THE CLIENT HAS LICENSE TO USE THIS DRAWING FOR THE PROJECT ONLY. THE USER SHALL BE RESPONSIBLE FOR "SITE CHECKING" ALL OPERATIONS BEFORE COMMENCEMENT OF WORK. LAD DRAWING DO NOT MANUALLY ALTER.
 ONLY PLANS WITH NUMERICAL REVISION 'REV' OR HIGHER AND SIGNED AS APPROVED SHALL BE USED FOR CONSTRUCTION.

Porter
 Consulting Engineers
 Level 2 Kishora Court
 50 Kishora Road
 Mt Pleasant 6153 WA
 PO Box 1036
 Canning Bridge 6153 WA
 Tel (08) 9375 9955
 Fax (08) 9375 9959
 Email office@portereng.com.au
 www.portereng.com.au

CLIENT: **TOWN OF COTTESLOE**

DRAWING: **OVERALL LAYOUT PLAN**
 STATUS: **FOR APPROVAL**

SCALE: 1:500	DRAWING No:	REV No:	ORIGINAL DRAWING SIZE:
DATE: SEPT 2016	16-6-79/100	C	A1
DESIGN: ELW	FILE NAME: S:\ACTIVE PROJECTS\16-06-079\ACAD\16679-100.dwg		
DRAWN: MJV	APPD:		
CHECK:			