

TENNIS COURT
NO 40 FORREST ST

NO 52 FORREST ST

NO 64 FORREST ST
EXISTING RESIDENCE

NEW W/STOM ORB ROOF SHEETING.
ROOF PITCH TO MATCH EXISTING
ZINCALUME TO MATCH EXISTING.

RL 40.0

RIDGE

PLATE HT.

DRY

5002

FFL.

FFL 34.98

EXISTING

EXISTING

EXISTING. FFL 33.78

1200
3086

EXISTING ROOF FRAME

FFL 35.56

EXISTING FENCE

GRASS BANK

EXISTING PINE TREE

EXISTING
TIMBER BALUSTRADE
EXISTING MASONRY BASE TO VERANDAH

LIMESTONE WALL

KERB

EXISTING STEPS

SOUTH ELEVATION

STREET ELEVATION

RECEIVED

Revision A 15/03/2013

DWG A3 - 3 - 2013

ADDITIONS TO RESIDENCE
No 52 LOT 94 FORREST STREET
COTTESLOE
AZZOPARDI RESIDENCE

KINGSLEY PEARCE ARCHITECT
7 Brassey St Swanbourne WA 6010
ph 9385 4821 fax 9284 8394

REVISED
PLANS

REVISED
PLANS

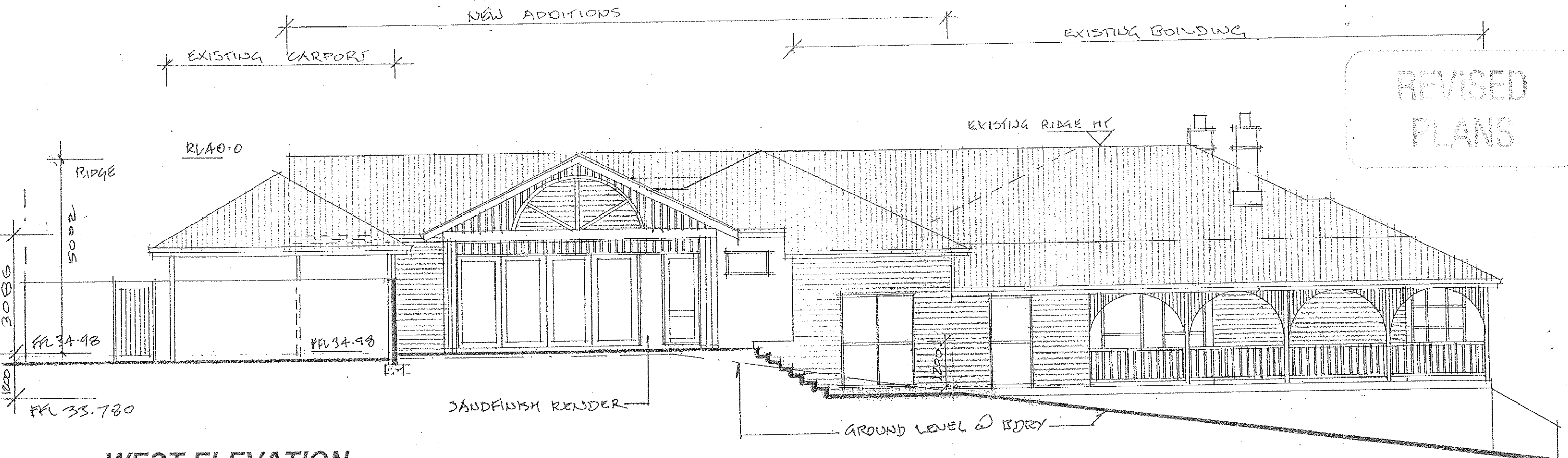

WEST ELEVATION

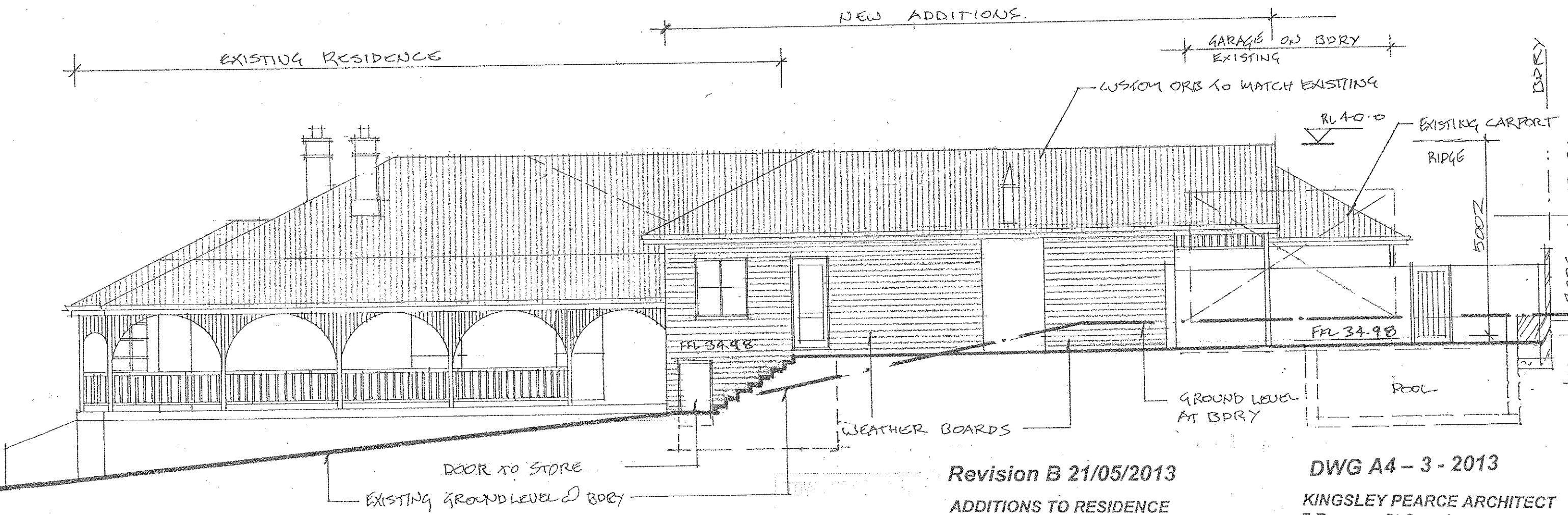

EAST ELEVATION

Revision B 21/05/2013

DWG A4 - 3 - 2013

ADDITIONS TO RESIDENCE
No 52 LOT 94 FORREST STREET
COTTESLOE
AZZOPARDI RESIDENCE

KINGSLEY PEARCE ARCHITECT
7 Brassey St Swanbourne WA 6010
ph 9385 4821 fax 9284 3394

RECEIVED

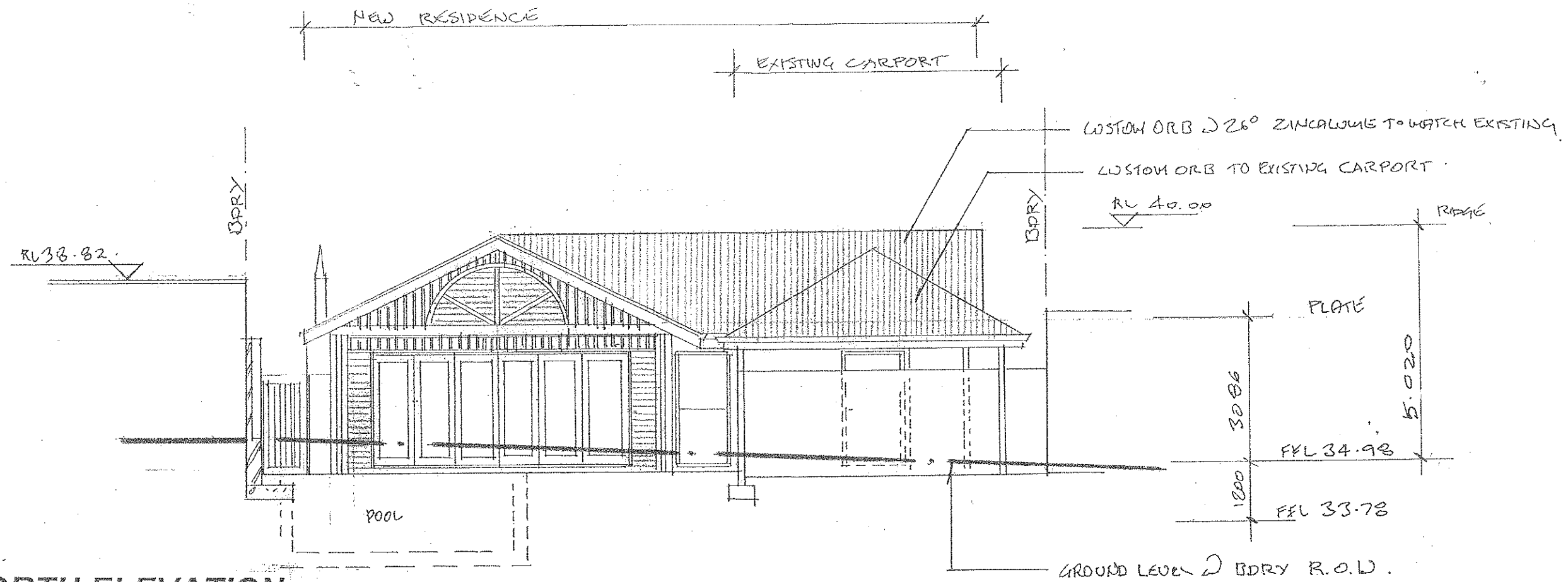

NORTH ELEVATION

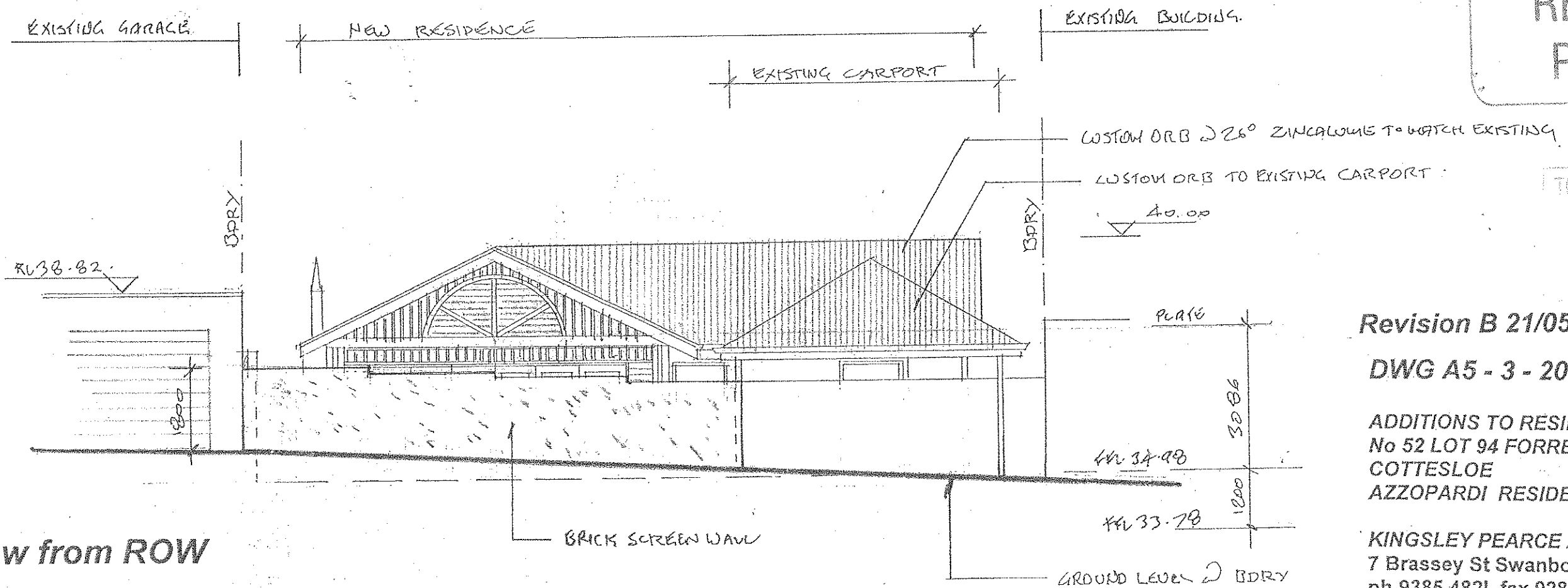

**View from ROW
NORTH ELEVATION**

**REVISED
PLANS**

TOWN OF COTTESLOE
2015
RECEIVED

Revision B 21/05/2013

DWG A5 - 3 - 2013

ADDITIONS TO RESIDENCE
No 52 LOT 94 FORREST STREET
COTTESLOE
AZZOPARDI RESIDENCE

KINGSLEY PEARCE ARCHITECT
7 Brassey St Swanbourne WA 6010
ph 9385 4821 fax 9284 3394