 TOWN OF COTTESLOE	164 Marine Parade	1:596	
	<small>Disclaimer: The Town of Cottesloe will not accept any responsibility for inaccuracies or errors within the data.</small>	Wednesday, 16 May 2012	

1-6/162 MARINE

166 MARINE



164 MARINE UNDER CONSTRUCTION
[FENCE TEMPORARY]

PHOTOS BY PLANNING OFFICER
W. SCHAEFER 11.04.2012

W. Schaefer

1-6/162 MARINE



166 ↗
MARINE

164
MARINE



162 MARINE

DWELLING UNDER CONSTRUCTION
164 MARINE

R. O. W

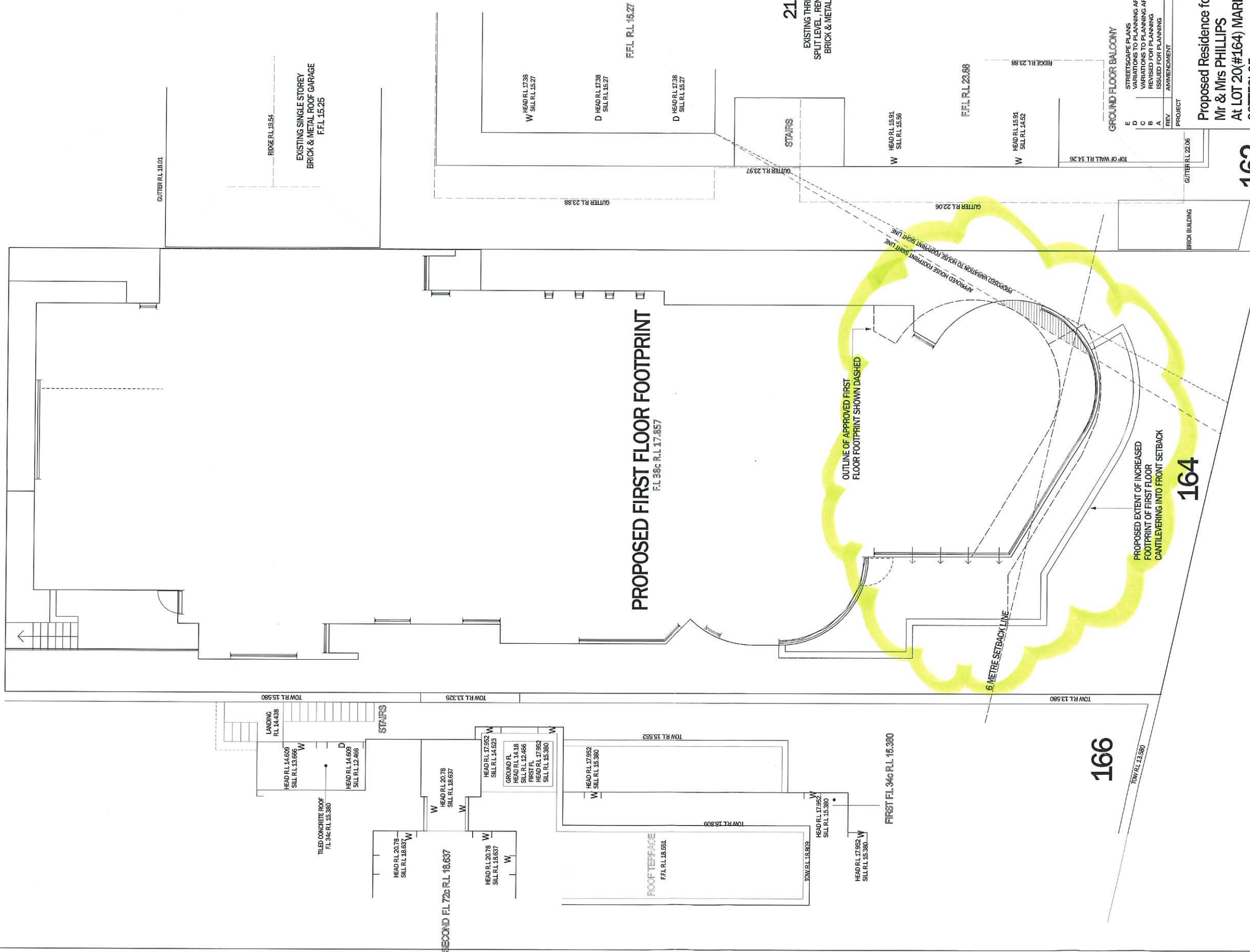

162

164

166

MARINE PARADE

Proposed Residence for
Mr & Mrs PHILLIPS
At Lot 20(#164) MARINE PARADE
COTTESLOE.

REV	AMENDMENT	DATE
E	STREETSCAPE PLANS	08.12.19
D	VARIATIONS TO PLANNING APPROVAL	13.03.12
C	VARIATIONS TO PLANNING APPROVAL	02.11.11
B	REVISED FOR PLANNING	11.2.11
A	ISSUED FOR PLANNING	15.12.10

PO Box 1120
COTTESLOE WA 6253
M: 0427 949 866
T: 9328 8688
E: shayne@shayneleroydesign.com.au

Shayne Le Roy Design
Building Designers

Member of the Building Designers Association WA
Member of the Housing Industry of Australia (PIA)

DRAWING NO. 10/0550 9A 9

DATE: DEC-2010

SCALE: 1:100

PROJECT: Proposed Residence for Mr & Mrs PHILLIPS At Lot 20(#164) MARINE PARADE COTTESLOE.

1. THESE DRAWINGS ARE THE PROPERTY OF SHAYNE LE ROY DESIGN & MAY NOT BE REPRODUCED OR COPIED IN ANY MANNER WITHOUT THE WRITTEN PERMISSION OF SHAYNE LE ROY DESIGN.

2. CONSULTANTS ARE NOT RESPONSIBLE FOR ANY ERRORS OR OMISSIONS IN THESE DRAWINGS.

3. DO NOT SCALE FROM DRAWINGS.

4. THESE DRAWINGS ARE THE PROPERTY OF SHAYNE LE ROY DESIGN & MAY NOT BE REPRODUCED OR COPIED IN ANY MANNER WITHOUT THE WRITTEN PERMISSION OF SHAYNE LE ROY DESIGN.

5. COPYRIGHT © 2010 Shayne Le Roy Design

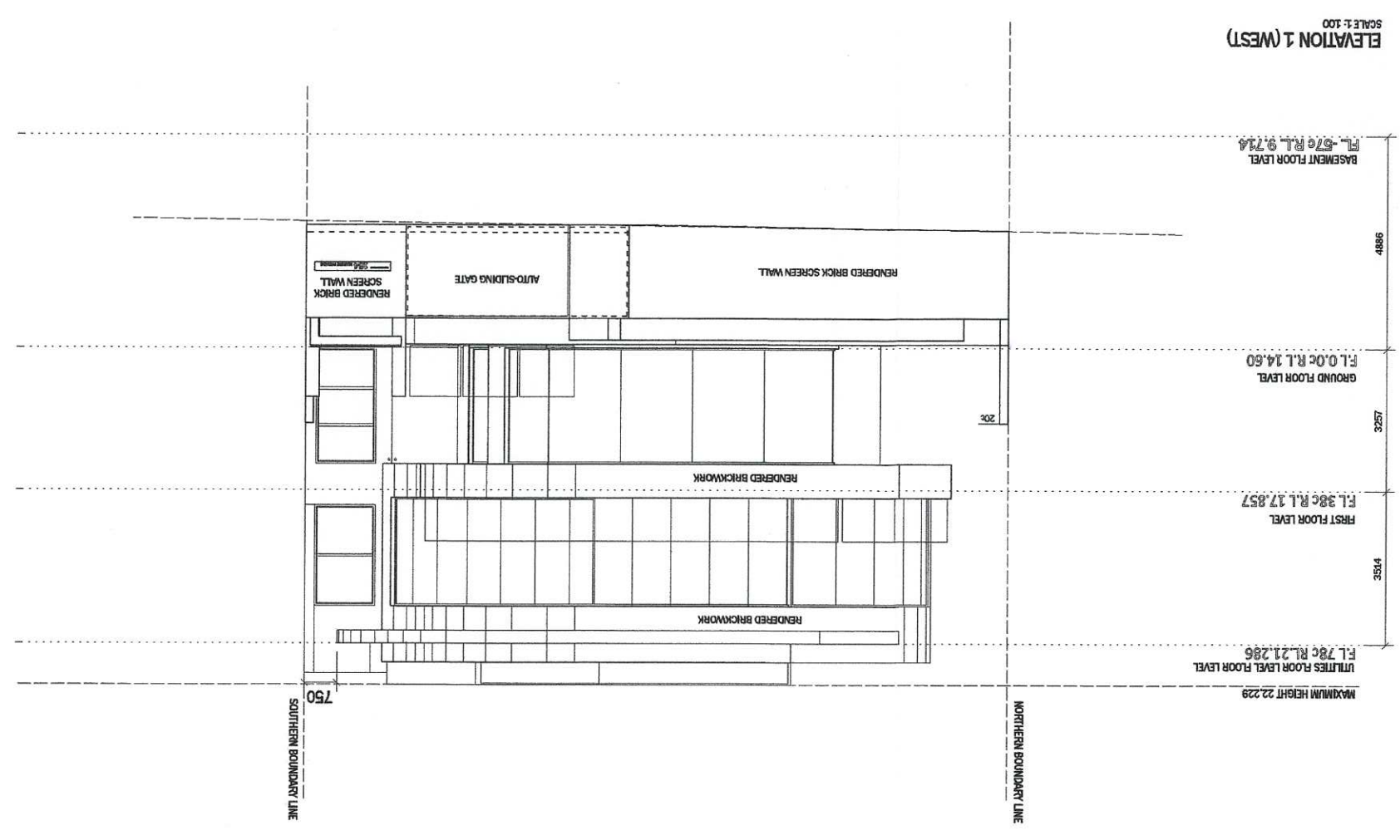
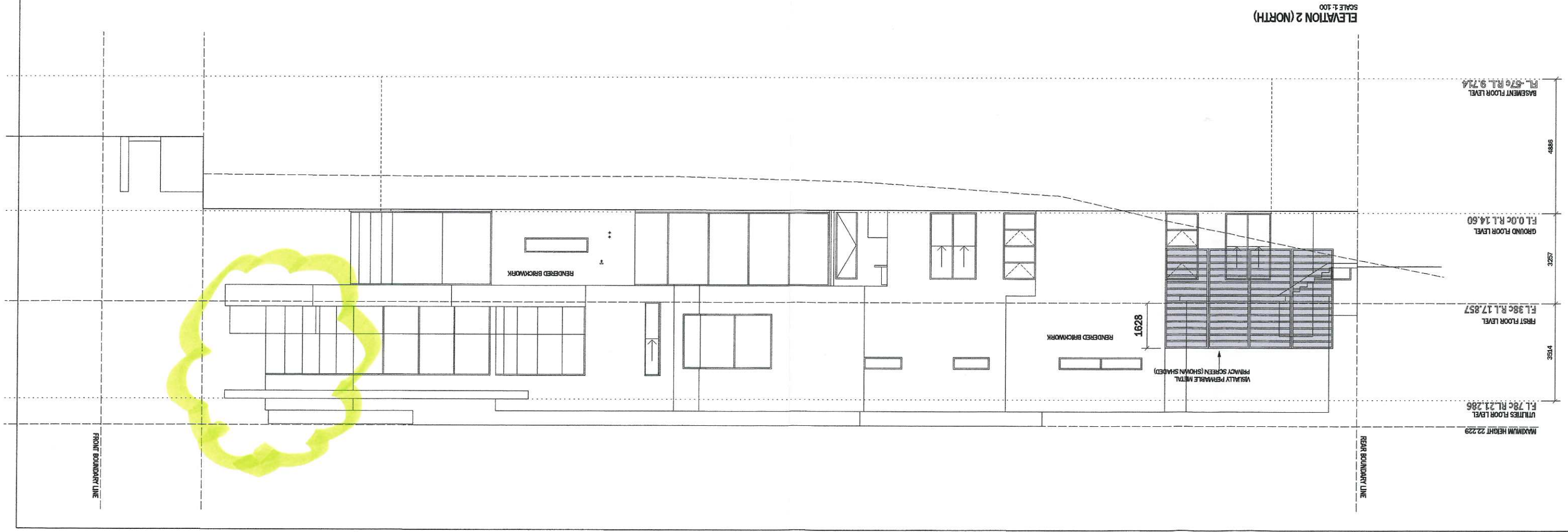

ELEVATION 2 (REAR)
SCALE: 1:100

ELEVATION 1 (WEST)
SCALE: 1:100

DRAWING: ELEVATIONS

**Proposed Residence for
Mr & Mrs PHILLIPS
AT LOT 20(#164) MARINE PARADE
COTTESLOE.**

REV	AMENDMENT	DATE
D	VARIATIONS TO PLANNING APPROVAL	13-01-12
C	VARIATIONS TO PLANNING APPROVAL	02-11-11
B	REVISED FOR PLANNING	11-2-11
A	ISSUED FOR PLANNING	15-12-10

Shayne Le Roy Design
Building Designers

PO Box 1120
Cottesloe WA 6103
N: 081 940 065
T: 9825 2820
E: shayne@shaynedesign.com.au

PROJECT	10/0550
SCALE	1:100
DATE	DEC 2010
DRAWN	SL
CHECKED	SL
JOB NO.	10/0550
NO. OF	8
OF	9



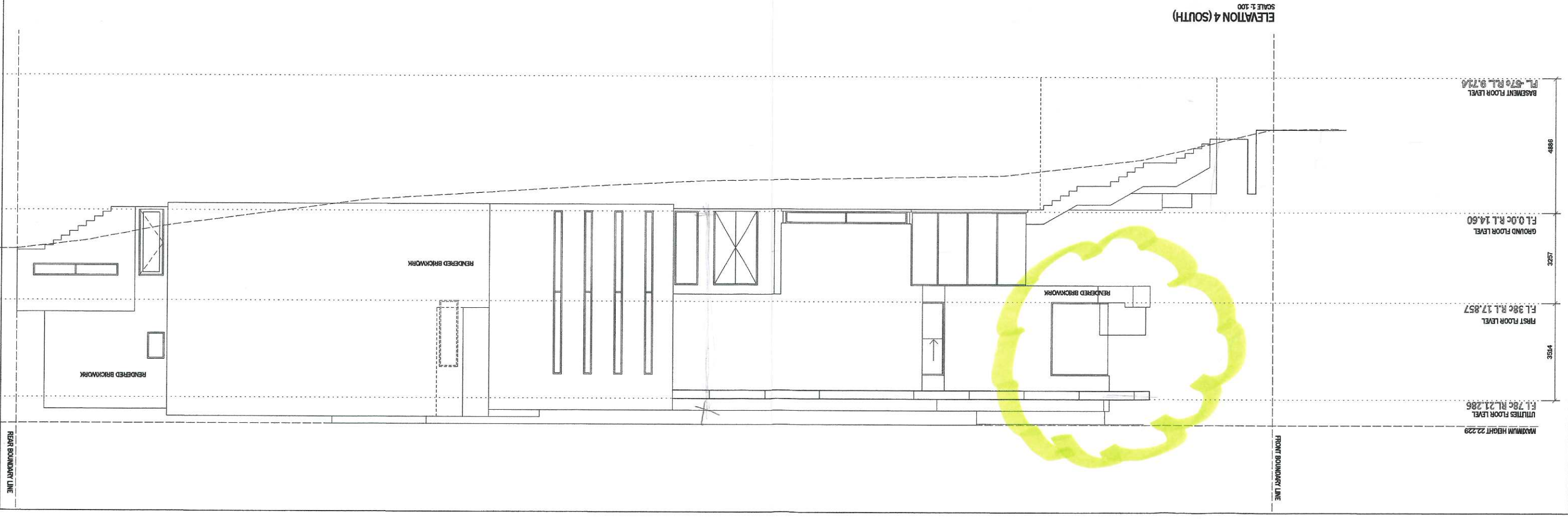

ELEVATION 4 (SOUTH)
SCALE 1:100

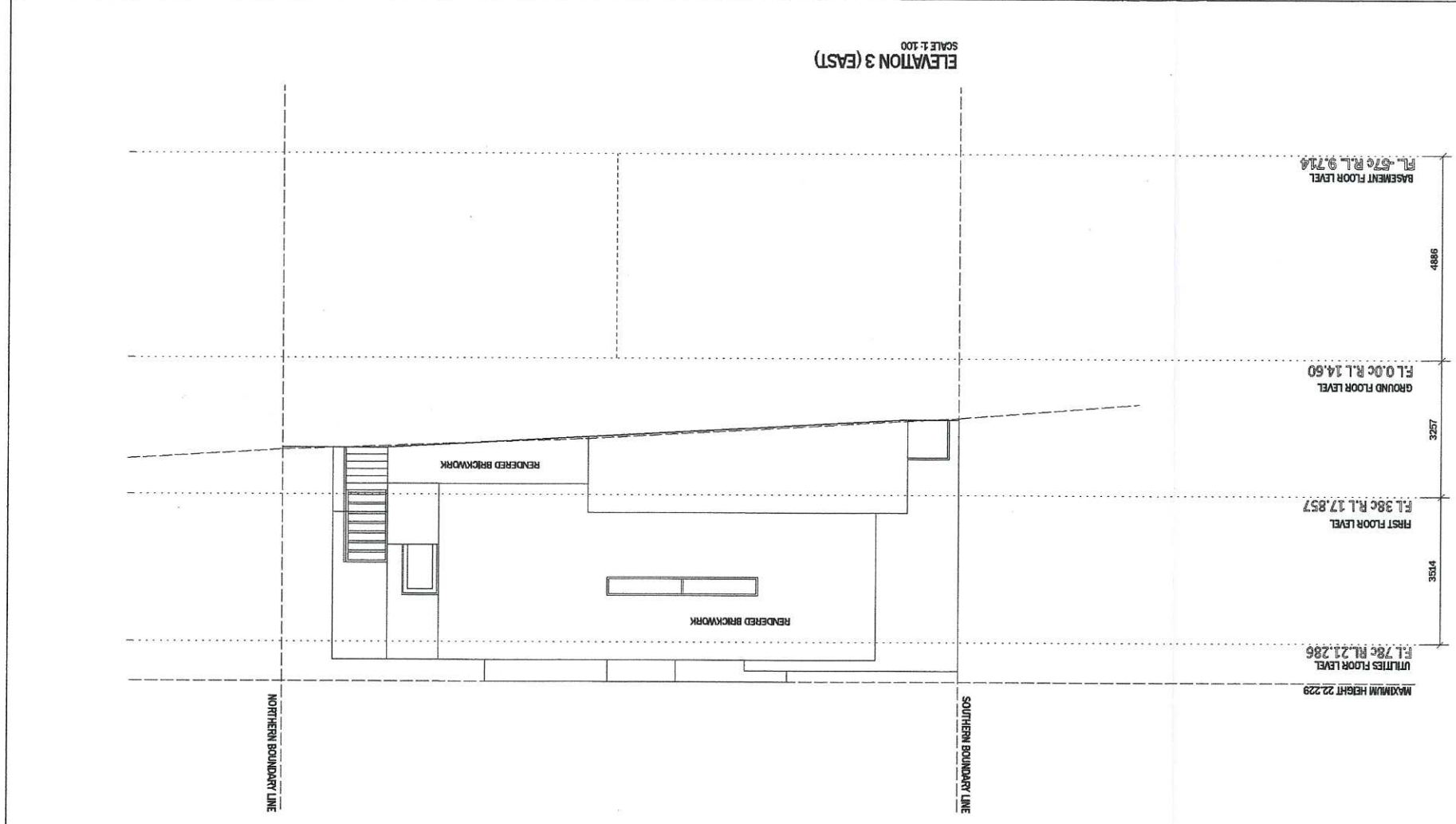

ELEVATION 3 (EAST)
SCALE 1:100

REV	AMENDMENT	DATE
D	VARIATIONS TO PLANNING APPROVAL	13-01-12
C	VARIATIONS TO PLANNING APPROVAL	02-11-11
B	REVISED FOR PLANNING	11-24-11
A	ISSUED FOR PLANNING	15-12-10

PROJECT
**Proposed Residence for
 Mr & Mrs PHILLIPS
 At LOT 20(#164) MARINE PARADE
 COTTESLOE.**

DRAWING: **ELEVATIONS**

PO Box 1129
 Cotting Brook
 APPLESBY WA 6153
 M: 9427 84936
 T: 9425 2000
 E: design@shayneleroydesign.com.au

Shayne Le Roy Design
 Building Designers

Number of Building Designer Australia WA	Number of the Housing Industry of Australia (HIA)
CONSTRUCTION NOTES: 1. THIS DRAWING IS THE PROPERTY OF SHAYNE LE ROY DESIGN & may not be reproduced or modified in whole or in part without written permission. 2. SHAYNE LE ROY DESIGN & its staff shall not be held responsible for any errors or omissions or consequences. Any discrepancies to be brought to their Designers Attention. 3. Changes to this plan must show them with written consent (signature and stamp) and should be allowed for all other rev.	
DRAWN: [Signature]	CHECKED: [Signature]
SCALE: 1:100	DATE: DEC 2010
JOB NO. 10/0550	DATE: 9 9

TOWN OF COTTESLOE
 29 MAR 2012
 RECEIVED

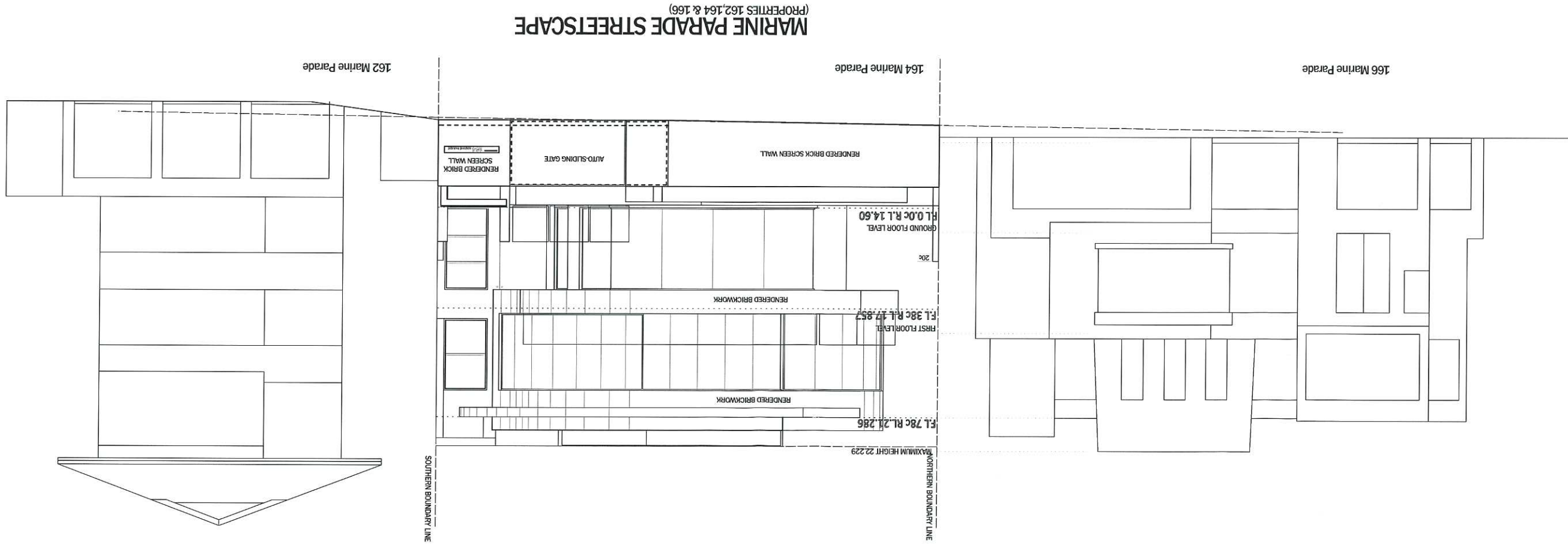

MARINE PARADE STREETSCAPE
(PROPERTIES 162,164 & 166)

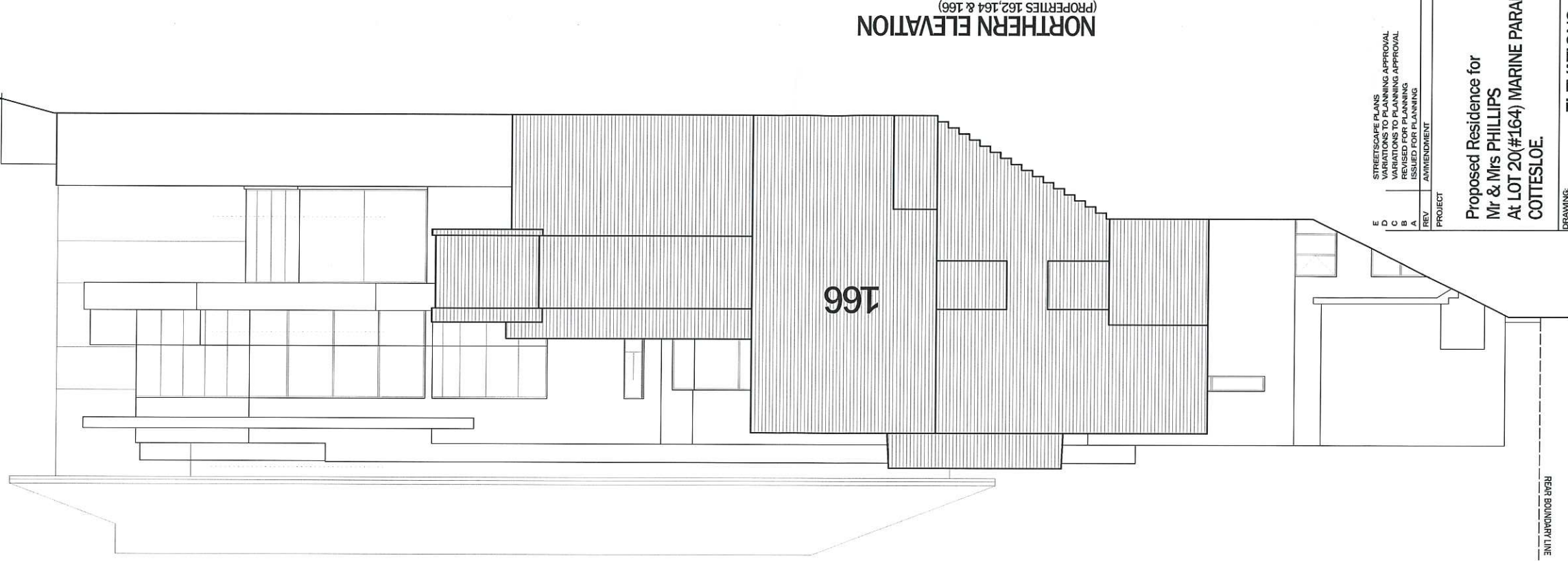

NORTHERN ELEVATION
(PROPERTIES 162,164 & 166)

REV	AMMENDMENT	DATE
E	STREETSCAPE PLANS	8-5-12
D	ISSUED FOR PLANNING	13-01-12
C	REVISED FOR PLANNING	02-11-11
B	ISSUED FOR PLANNING	02-11-11
A	ISSUED FOR PLANNING	15-12-10

PROJECT
**Proposed Residence for
 Mr & Mrs PHILLIPS
 At LOT 20(164) MARINE PARADE
 COTTESLOE.**

DRAWING: **ELEVATIONS**

PO Box 1120
 Cottesloe WA 6103
 APPLICABLE WA 6103
 M: 081 549 866
 T: 9358 8688
 E: design@shayneleroydesign.com.au

Shayne Le Roy Design
 Building Designers

Member of the Building Designers Association WA
 Member of the Building Industry of Australia (BIA)

1. These plans are the sole property of SHAYNE LE ROY DESIGN & may not be reproduced
 2. Contractors shall check all dimensions and conditions on site prior to commencing
 3. All work shall be done in accordance with the Building Code of Australia
 4. Owner to note that all areas shown are without plaster unless otherwise stated and should be allowed for.

DRAWN: SL
 SCALE: 1:100
 DATE: DEC 2010

CHECKED: PHILLIPS, STRATTON/0082
 JOB NO: 10/0550
 OF: 9B 9