

Before any new construction, alteration or shop fabrication is commenced the contractor must check all drawings and dimensions against the contract of the drawing, and to notify the superintendent of any discrepancies or omissions within 48 hours of the start of the work.

Details indicated on this document apply solely to this project. Such details must not be used at this contract or for other building work without prior discussion with and approval from the person responsible for the original design.

Copyright in this drawing is reserved by McDonald Jones Architects Pty Ltd, and must not be released or reproduced without their written permission.

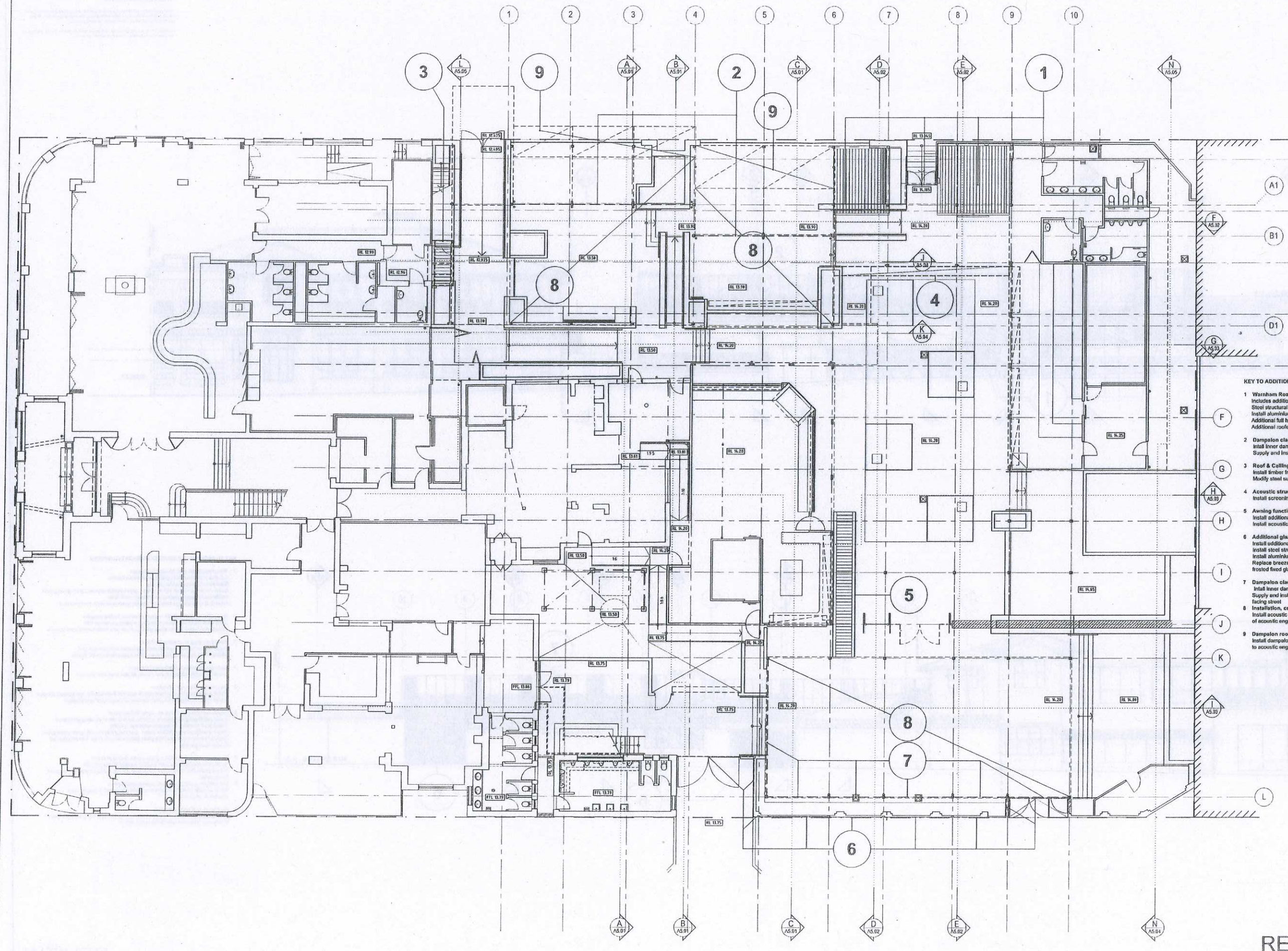

- KEY TO ADDITIONAL ACOUSTIC ATTENUATION WORKS**
- Warnham Road rear glazing back area**
Includes additional clear glazing aluminium frames
Steel structural support for glazing
Install aluminium sheet infill to gates, gate height increased, clear glazing over
Additional full height glazing on walkway north face
Additional roofed areas over rear corner space and north east terrace 2
 - Dampalon cladding infill + glaze northern facing screens**
Install inner dampalon screen backing existing dampalon infill
Supply and install 10mm clear glazing on sill tray behind metal vent screens
 - Roof & Ceiling over entry to V bar**
Install timber framed aluminite roof and batten ceiling to link roof
Modify steel support of stair over, delete steel column to SE details
 - Acoustic structure south side link roof**
Install screening structure and panels at high level over link roof
 - Awning function bar - Kitchen**
Install additional timber framed roof to rear link from function bar through altesco
Install acoustic attenuation under to acoustic engineers' specification
 - Additional glazing on frame John St Fenceline**
Install additional glazing cover existing brick fence in aluminium frames
Install steel structure to support additional glazing
Install aluminium sheet infill to gates, gate height increased, clear glazing over
Replace breezeway louvers function space wall with fixed 10mm laminated frosted fixed glazing
 - Dampalon cladding infill + glaze south facing screens**
Install inner dampalon screen backing existing dampalon infill
Supply and install 10mm clear glazing on sill tray behind metal vent screens facing street
 - Installation, ceiling acoustic panels Installation**
Install acoustic absorbant panels on ceiling to extent & specification of acoustic engineers
 - Dampalon roof over canopies**
Install dampalon roof over open canopies with acoustic lining to beam faces to acoustic engineers specification and extent

TOWN OF COTTESLOE
26 MAR 2013
RECEIVED

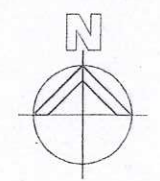

REVIEW

NO. DATE: 8 21.09.12	AMENDMENT: DA ISSUE	NO. DATE: AMENDMENT:	NO. DATE: AMENDMENT:	CONSULTANTS: STRUCTURAL: DPA ENGINEERING ELECTRICAL: BCA CONSULTANTS HYDRAULIC: BCA CONSULTANTS MECHANICAL: BCA CONSULTANTS	DESIGN AND DOCUMENTATION BY: McDONALD JONES ARCHITECTS PTY LTD 23 HAMILTON STREET, SUBIACO WA 6008 TEL (08) 93880233 FAX (08) 93880255 EMAIL: m.j@mcdonaldjones.net	JOB: COTTESLOE BEACH HOTEL COURTYARD REDEVELOPMENT ADDRESS: 104 MARINE PARADE, COTTESLOE CLIENT: GARRETT HOTELS PTY LTD & RICHMOND MANAGEMENT LTD DWG: GROUND FLOOR PLAN ACOUSTIC ATTENUATION WORKS	DRAWN: J.A.S. DATE CREATED: MAR 2013 SCALE: 1:100 @ B1 JOB NO: 1043 DRAWING NO: A2.01AW FILE NAME: REVIEW DATE PLOTTED: TMD THIS IS A CAD DRAWING DO NOT AMEND MANUALLY.
----------------------	---------------------	----------------------	----------------------	---	---	--	---

Before any construction, alteration or other fabrication is commenced the contractor must check all drawings and dimensions against the actual site conditions, and is to notify the superintendent of any discrepancies or omissions which will prevent or impede the satisfactory performance of the work.

Details indicated on this document apply solely to this project. Such details must not be used on any other project or for other building work without prior discussion with and approval from the person responsible for the original design.

Copyright in this drawing is reserved by McDonald Jones Architects Pty Ltd and must not be retained or reproduced without their written permission.

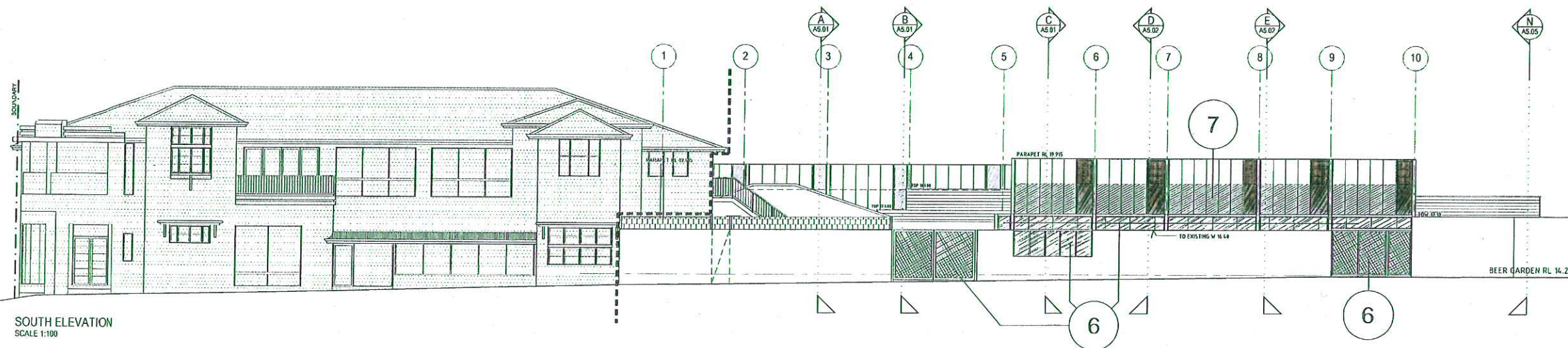
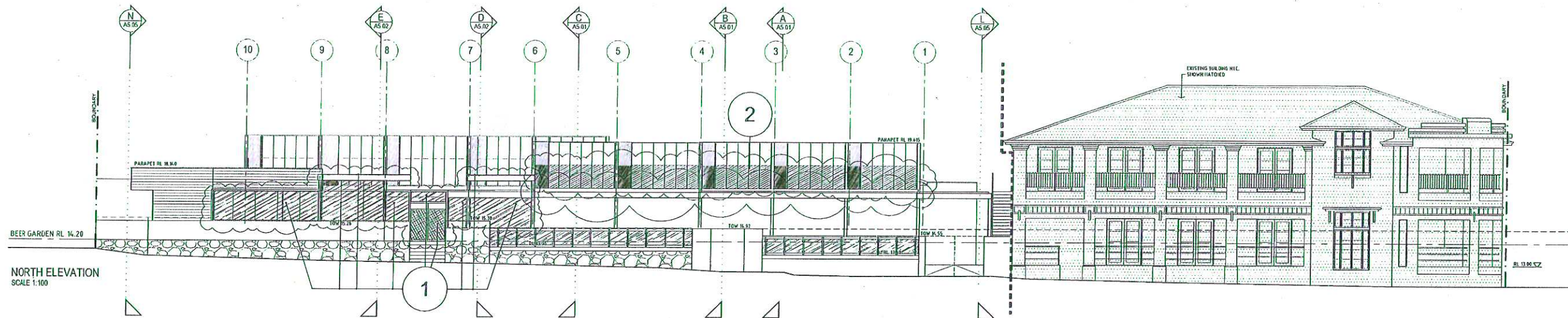

- KEY TO ADDITIONAL ACOUSTIC ATTENUATION WORKS**
- Warnham Road rear glazing back area
Includes additional clear glazing aluminium frames
Steel structural support for glazing
Install aluminium sheet infill to gables, gate height increased, glaze glazing over
Additional full height glazing on walkway north face
Additional roofed areas over rear corner space and north east terrace 2
 - Dampalon cladding infill + glaze northern facing screens
Install inner dampalon screen backing existing dampalon infill
Supply and install 10mm clear glazing on sill tray behind metal vent screens
 - Roof & Ceiling over entry to V bar
Install timber framed gable roof and button ceiling to link roof
Modify steel support of stair over, detail steel columns to SE details
 - Acoustic structure south side link roof
Install screening structure and panels at high level over link roof
 - Awning function bar - Kitchen
Install additional timber framed roof to rear link from function bar through alfresco
Install acoustic attenuation under to acoustic engineers' specification
 - Additional glazing on frame John St Fenceline
Install steel structure to support additional glazing
Install aluminium sheet infill to gables, gate height increased, glaze glazing over
Replace breezeway louvers function space wall with fixed 10mm laminated frosted fixed glazing
 - Dampalon cladding infill + glaze south facing screens
Install inner dampalon screen backing existing dampalon infill
Supply and install 10mm clear glazing on sill tray behind metal vent screens facing street
 - Installation, ceiling acoustic panels installation
Install acoustic absorbent panels on ceiling to extent & specification of acoustic engineers
 - Dampalon roof over canopies
Install dampalon roof over open canopies with acoustic linking to beam fascia to acoustic engineers specification and extent

NO.	DATE	AMENDMENT	NO.	DATE	AMENDMENT	NO.	DATE	AMENDMENT
0	22.03.13	ISSUED FOR REVIEW						

CONSULTANTS:		DESIGN AND DOCUMENTATION BY: McDONALD JONES ARCHITECTS PTY LTD 23 HAMILTON STREET, SUBIACO WA 6008 TEL: (08) 93860332 FAX: (08) 93860555 EMAIL: info@mcjones.net	JOB: COTTESLOE BEACH HOTEL COURTYARD REDEVELOPMENT ADDRESS: 104 MARINE PARADE, COTTESLOE CLIENT: GARRETT HOTELS PTY LTD & RICHMOND MANAGEMENT LTD DWG: ELEVATIONS - ACOUSTIC ATTENUATION WORKS
STRUCTURAL:	DPA ENGINEERING		
ELECTRICAL:	BCA CONSULTANTS		
MECHANICAL:	BCA CONSULTANTS		

DRAMA:	I.A.S.	DATE CREATED:	MAR 2013	CHECKED:
SCALE:	1:100 (D.B.)	JOB NO.:	1043	DRAWING NO.:
ISSUED FOR:	REVIEW			A4.01AW
FILE NAME:	PA\Commercial\1043 DATE PLOTTED:			TITLE:
THIS IS A CAD DRAWING DO NOT AMEND MANUALLY.				

RECEIVED
REVIEW

Before any new construction, alteration or other fabrication is commenced the contractor must check all drawings and dimensions against the latest of the drawings, and it is to verify the correctness of any discrepancies or omissions which will prevent or inhibit the satisfactory performance of the work.

Details indicated on this document apply to this project. Such details must not be used out of this context or for other building work without prior discussion with and approval from the person responsible for the original design.

Copyright in this drawing is reserved by McDonald Jones Architects Pty Ltd and must not be related or reproduced without their written permission.

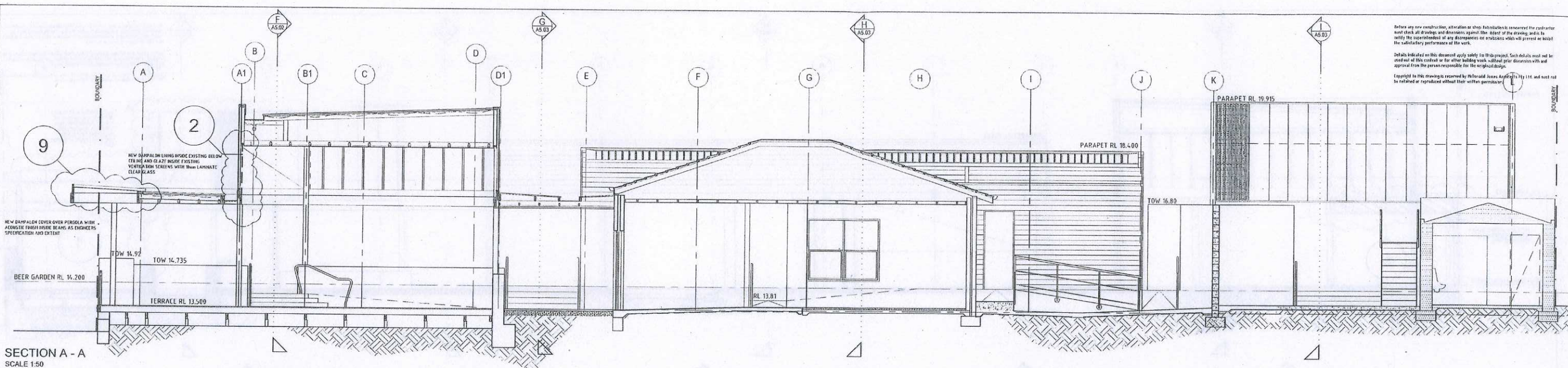

SECTION A - A
SCALE 1:50

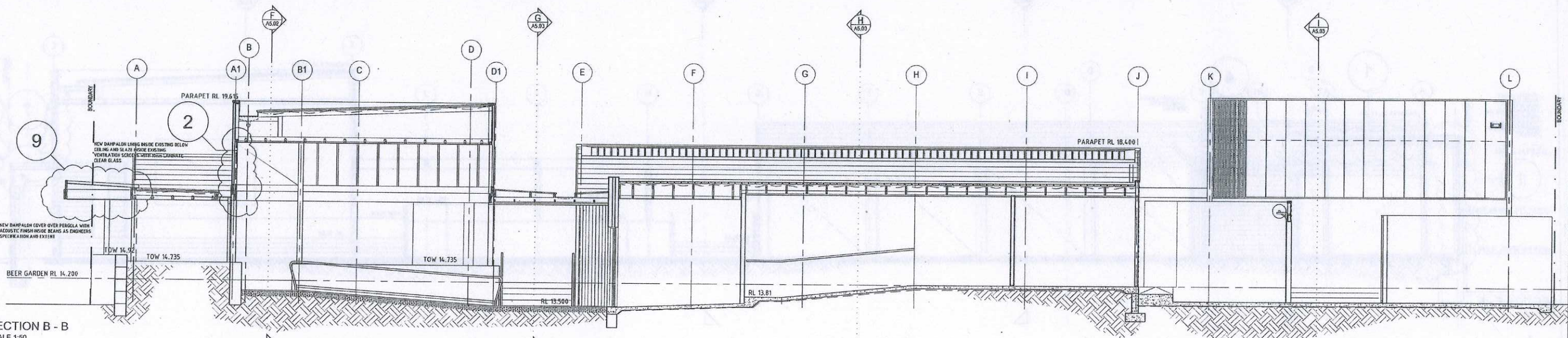

SECTION B - B
SCALE 1:50

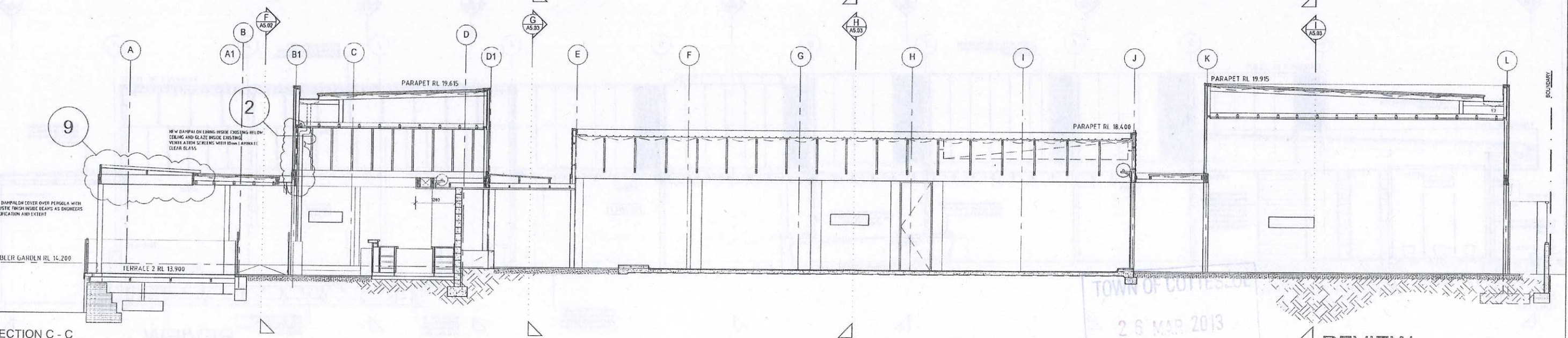

SECTION C - C
SCALE 1:50

TOWN OF COTTESLOE
26 MAR 2013
RECEIVED

REVIEW

NO.	DATE	AMENDMENT	NO.	DATE	AMENDMENT	NO.	DATE	AMENDMENT
0	21/09/12	ISSUED FOR REVIEW						

CONSULTANTS:	
STRUCTURAL:	SPA ENGINEERING
ELECTRICAL:	BCA CONSULTANTS
HYDRAULIC:	BCA CONSULTANTS
MECHANICAL:	BCA CONSULTANTS

DESIGN AND DOCUMENTATION BY:
McDONALD JONES
 ARCHITECTS PTY LTD
 23 HAMILTON STREET, SUBIACO WA 6008
 TEL: 081 53680333
 FAX: 081 5280555
 EMAIL: mjd@mcjones.net

JOB: COTTESLOE BEACH HOTEL COURTYARD REDEVELOPMENT
 ADDRESS: 104 MARINE PARADE, COTTESLOE
 CLIENT: GARRETT HOTELS PTY LTD & RICHMOND MANAGEMENT LTD
 DWG: SECTIONS A B C AW

DRAWN	J.A.S.	DATE CREATED	ORIGIN
SCALE:	1:50 @ B1		
JOB NO:	1043	DRAWING NO:	A5.01AW
FILE NAME:	P:\Commercial\1043 DATE PLOTTED		
THIS IS A CAD DRAWING DO NOT AMEND MANUALLY			

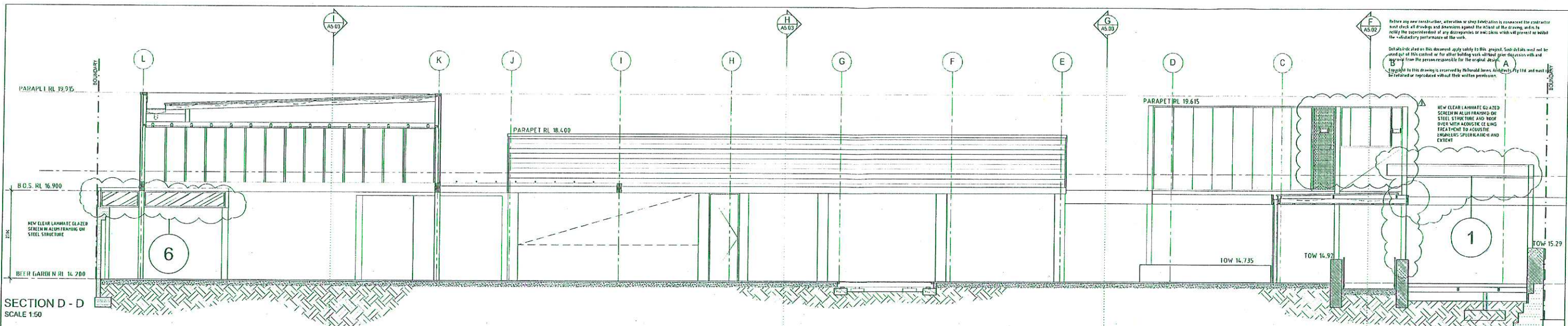

SECTION D - D
SCALE 1:50

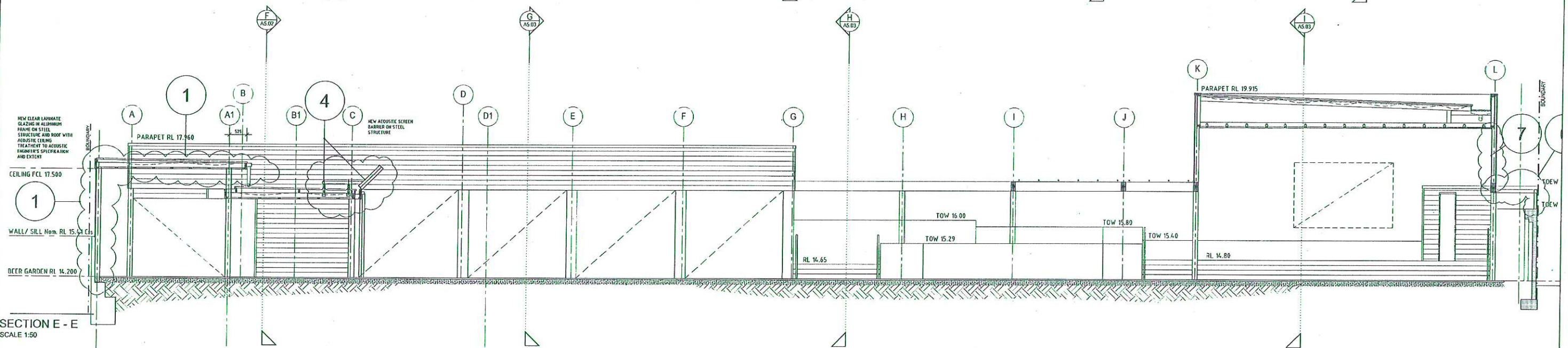

SECTION E - E
SCALE 1:50

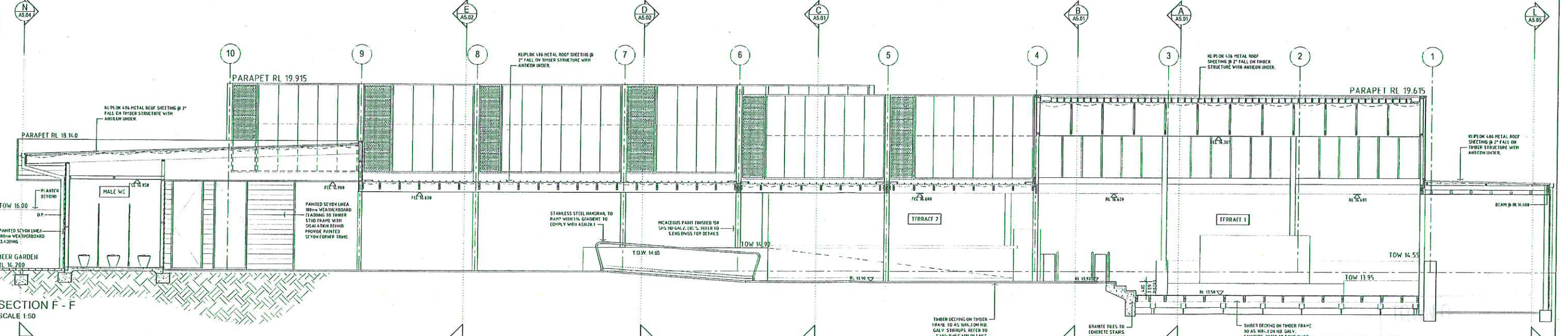

SECTION F - F
SCALE 1:50

NO.	DATE	AMENDMENT	NO.	DATE	AMENDMENT	NO.	DATE	AMENDMENT
1	21.09.12	ISSUED FOR REVIEW						

CONSULTANTS:

STRUCTURAL:	DPA ENGINEERING
ELECTRICAL:	BCA CONSULTANTS
HYDRAULIC:	BCA CONSULTANTS
MECHANICAL:	BCA CONSULTANTS

DESIGN AND DOCUMENTATION BY:

MCDONALD JONES
ARCHITECTS PTY LTD

23 HAMILTON STREET, SUDBORO WA 8008
TEL: (08) 93800233
FAX: (08) 93800255
EMAIL: mjd@mcdonaldjones.com.au

JOB: **COTTESLOE BEACH HOTEL COURTYARD REDEVELOPMENT**

ADDRESS: **104 MARINE PARADE, COTTESLOE**

CLIENT: **GARRETT HOTELS PTY LTD & RICHMOND MANAGEMENT LTD**

DWG: **SECTIONS D E F AW**

REVIEW

DRAWN	J.A.S.	CHECKED	L.M.P.
DATE	15.08.12	DATE	MAR 2013
SCALE	1:50 @ B1	JOB No.	1043
ISSUED FOR	REVIEW	DRAWING No.	A5.02AW

FRE NAME: P:\Commercial\1043 DATE PLOTTED: 17/08/12
THIS IS A CAD DRAWING DO NOT OPEN HARD COPY.

Before any new construction, alteration or shop fabrication is commenced the contractor must check all drawings and dimensions against the initial of the drawing and to notify the superintendent of any discrepancies or omissions which will prevent or inhibit the satisfactory performance of the work.

Details indicated on this document apply solely to this project. Such details must not be used out of this context or for other building work without prior discussion with and approval from the person responsible for the original design.

Copyright in this drawing is reserved by McDonald Jones Architects Pty Ltd, and must not be retained or reproduced without their written permission.

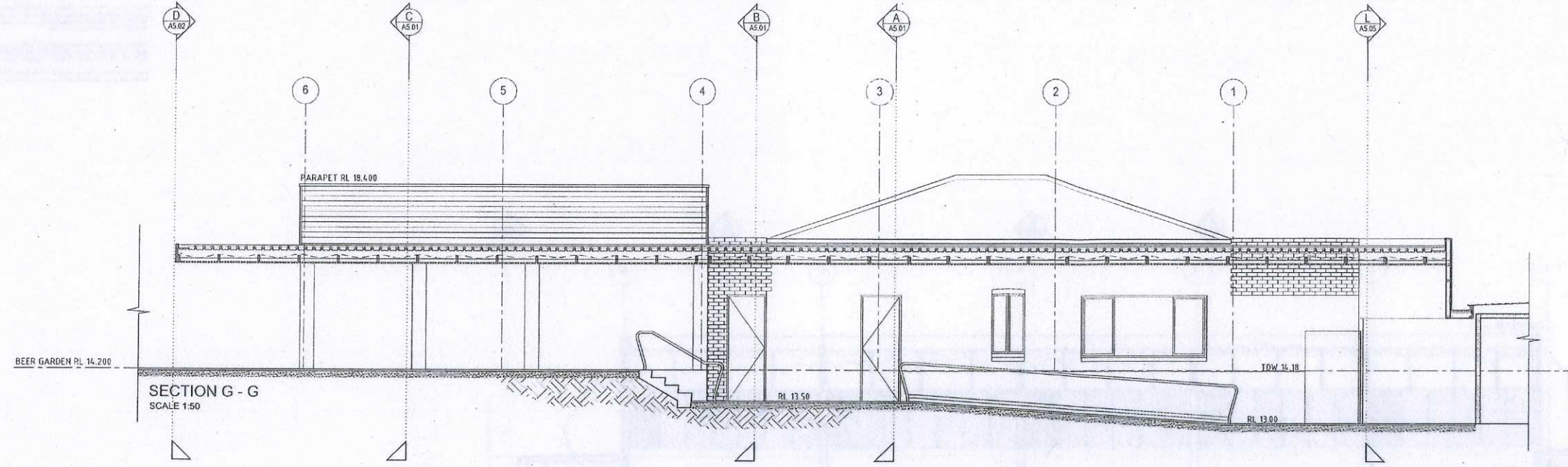

SECTION G - G
SCALE 1:50

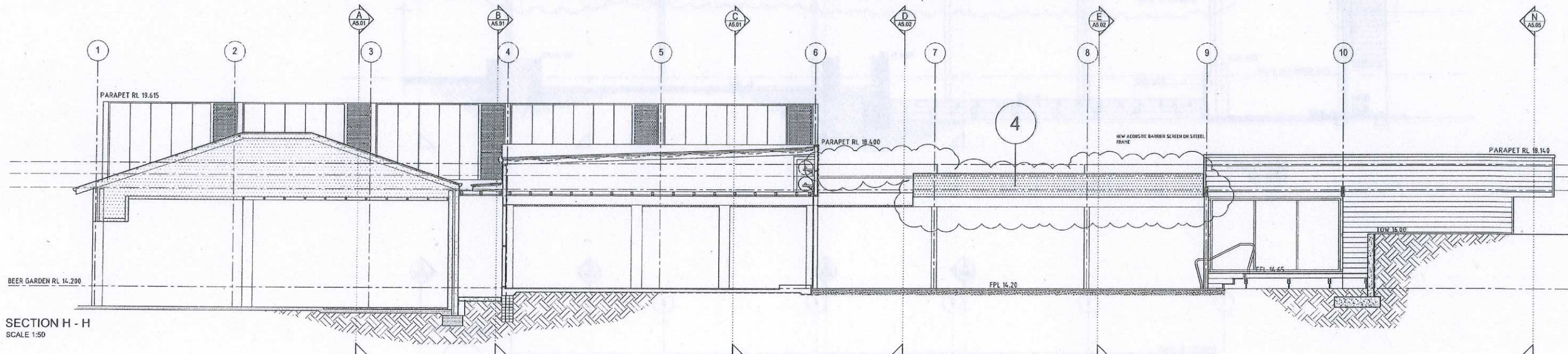

SECTION H - H
SCALE 1:50

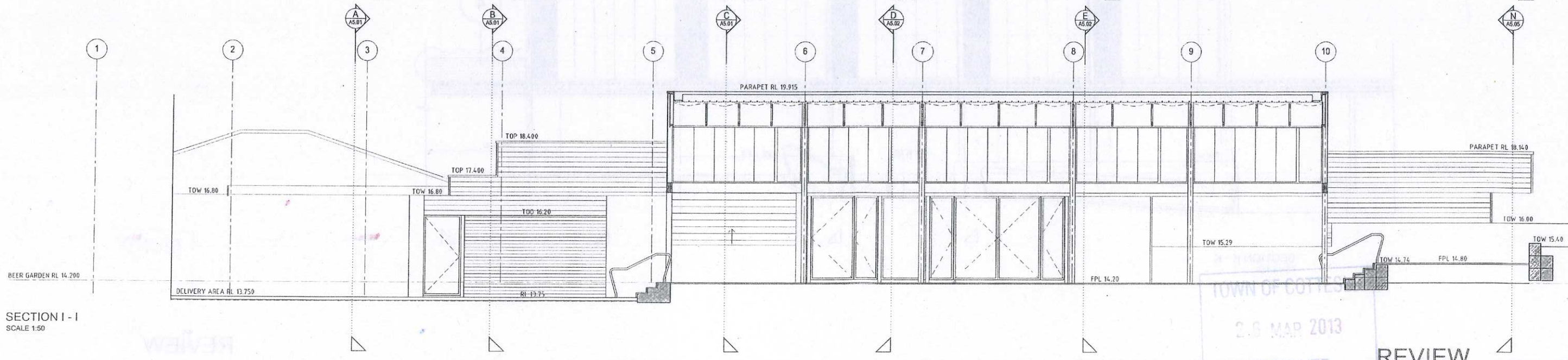

SECTION I - I
SCALE 1:50

TOWN OF COTTESLOE
20 MAR 2013
RECEIVED

REVIEW

DATE:	21.09.12	AMENDMENT:	ISSUED FOR REVIEW
NO:	0	DATE:	
NO:		DATE:	
NO:		DATE:	

CONSULTANTS:
 STRUCTURAL: SPA ENGINEERING
 ELECTRICAL: BCA CONSULTANTS
 HYDRAULIC: BCA CONSULTANTS
 MECHANICAL: BCA CONSULTANTS

DESIGN AND DOCUMENTATION BY:
McDONALD JONES
 ARCHITECTS PTY LTD

33 HAMILTON STREET, SUBIACO WA 6008
 TEL: 081 9388233
 FAX: 081 9388255
 EMAIL: mjd@mcdonaldjones.net

JOB: COTTESLOE BEACH HOTEL COURTYARD REDEVELOPMENT
 ADDRESS: 104 MARINE PARADE, COTTESLOE
 CLIENT: GARRETT HOTELS PTY LTD & RICHMOND MANAGEMENT LTD
 DWG: SECTIONS G H I ACOUSTIC WORKS

DATE PLOTTED:	MAR 2013
SCALE:	1:50 @ B1
JOB NO.:	1043
DRAWING NO.:	A5.03AW
FILE NAME:	PACCommon\c101\1043 DATE PLOTTED
THIS IS A CAD DRAWING DO NOT AMEND MANUALLY.	

Before any new construction, alteration or other work is commenced the contractor shall check all drawings and dimensions against the nature of the work, and to notify the superintendent of any discrepancies or omissions which will prevent or delay the satisfactory performance of the work.

Details indicated on this document apply solely to this project. Such details must not be used on any other work without prior discussion with and approval from the person responsible for the original design.

Copyright in this drawing is reserved by McDonald Jones Architects Pty Ltd, and must not be released or reproduced without their written permission.

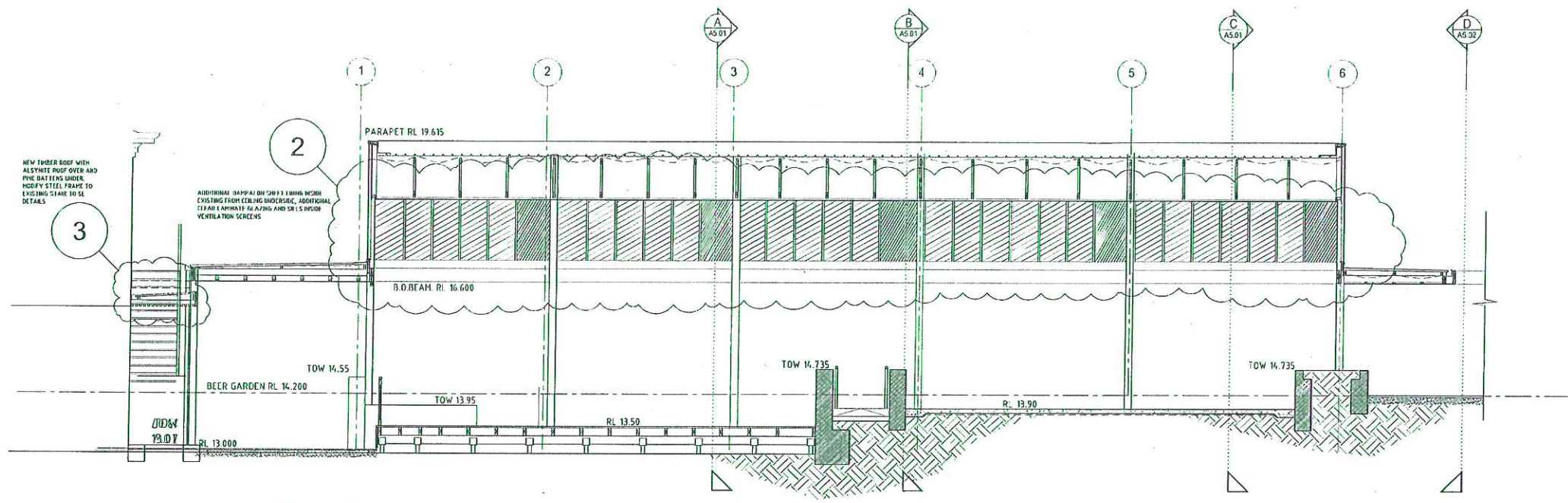

SECTION J - J
SCALE 1:50

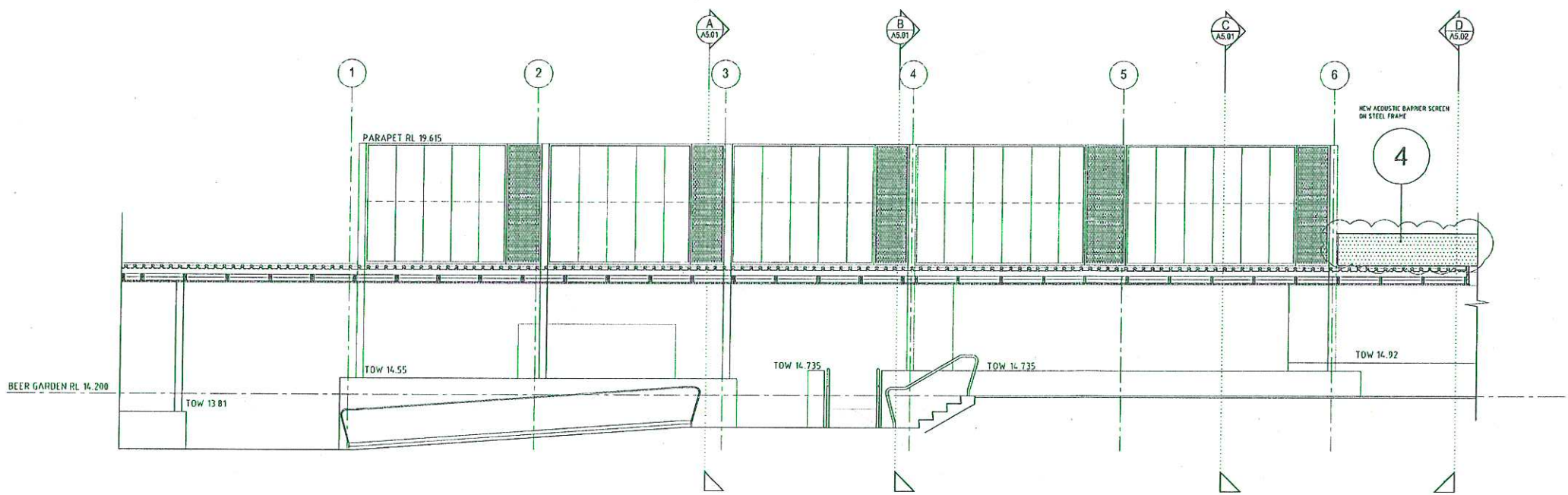

SECTION K - K
SCALE 1:50

TOWN OF
2007
REC'D

REVIEW

NO.	DATE	AMENDMENT	NO.	DATE	AMENDMENT	NO.	DATE	AMENDMENT
0	21.09.12	ISSUED FOR REVIEW						

CONSULTANTS:	
STRUCTURAL:	DPA ENGINEERING
ELECTRICAL:	BCA CONSULTANTS
HYDRAULIC:	BCA CONSULTANTS
MECHANICAL:	BCA CONSULTANTS

DESIGN AND DOCUMENTATION BY:	
McDONALD JONES	
ARCHITECTS PTY LTD	
23 HAMILTON STREET, SUBURCO WA 6008	
TEL: 081 93885333	
FAX: 081 93885335	
EMAIL: pca@mcjones.net	

JOB:	ADDRESS:	CLIENT:	DWG:
COTTESLOE BEACH HOTEL COURTYARD REDEVELOPMENT	104 MARINE PARADE, COTTESLOE	GARRETT HOTELS PTY LTD & RICHMOND MANAGEMENT LTD	
SECTIONS J K ACOUSTIC WORKS			

SCALE:	JOB NO:	DRAWING NO:
150 @ B1	1043	A5.04AW

DATE CREATED:	DATE PLOTTED:
JAN 2012	

THIS IS A CAD DRAWING DO NOT AMEND MANUALLY.

Before any new construction, alteration or shop fabrication commences the contractor must check all drawings and dimensions against the master of the drawing and is to notify the superintendent of any discrepancies or omissions which will prevent or inhibit the satisfactory performance of the work.

Details indicated on this document apply solely to this project. Such details must not be used out of this context or for other building work without prior discussion with and approval from the person responsible for the original design.

Copyright in this drawing is reserved by McDonald Jones Architects Pty Ltd, and must not be related or reproduced without their written permission.

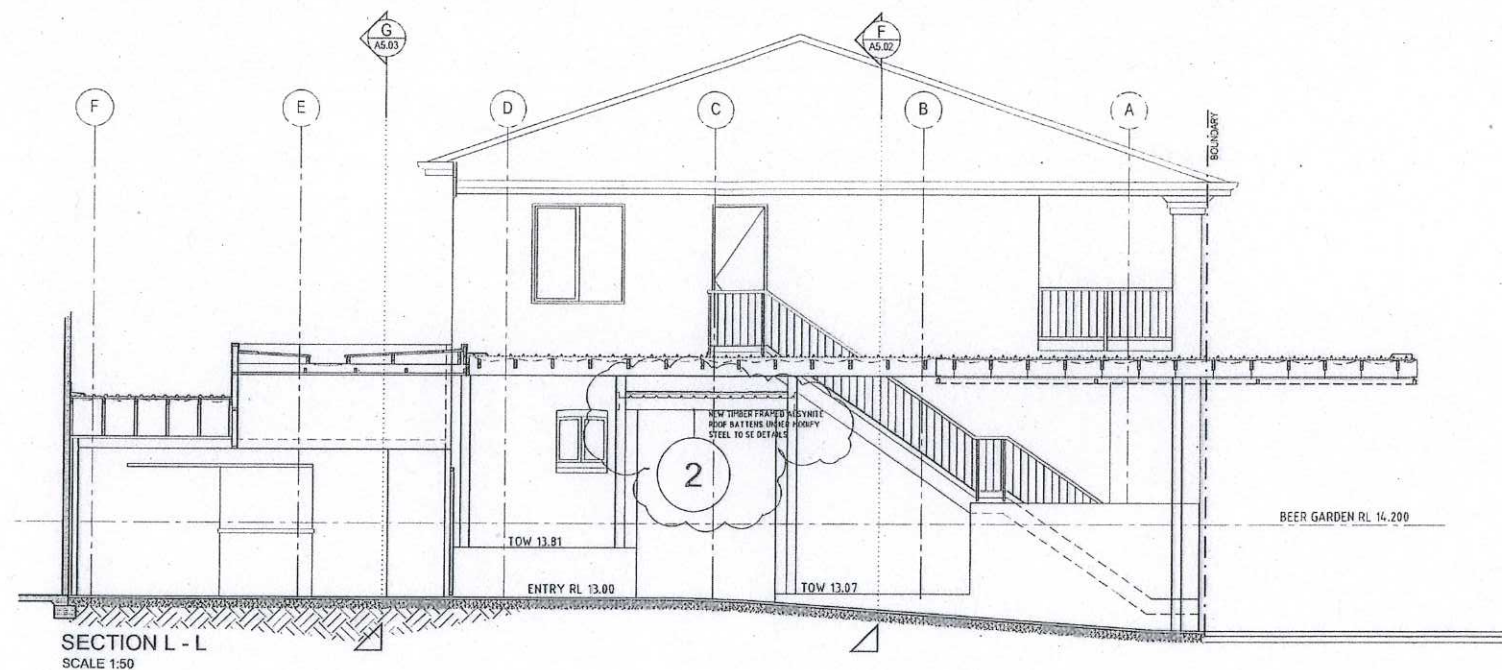

TOWN OF COTTESLOE
26 MAR 2013
RECEIVED

REVIEW

NO.	DATE	AMENDMENT	NO.	DATE	AMENDMENT	NO.	DATE	AMENDMENT
0	21/09/12	ISSUED FOR REVIEW						

CONSULTANTS:
 STRUCTURAL: OPA ENGINEERING
 ELECTRICAL: BCA CONSULTANTS
 HYDRAULIC: BCA CONSULTANTS
 MECHANICAL: BLA CONSULTANTS

DESIGN AND DOCUMENTATION BY:
McDONALD JONES
 ARCHITECTS PTY LTD
 23 HAMILTON STREET, SUBURCO WA 6008
 TEL: (08) 93880333
 FAX: (08) 93880333
 EMAIL: mj@mcjones.net

JOB: COTTESLOE BEACH HOTEL COURTYARD REDEVELOPMENT
 ADDRESS: 104 MARINE PARADE, COTTESLOE
 CLIENT: GARRETT HOTELS PTY LTD & RICHMOND MANAGEMENT LTD
 DWG: SECTION L

DATE CREATED	UNLEASD
J.A.S. MAR 2013	
SCALE: 1:50 @ B1	DRAWING NO: A5.05AW
ISSUED FOR REVIEW	1043
FILE NAME: P:\Commercial\1043 DATE PLOTTED:	THIS IS A CAD DRAWING DO NOT AMEND MANUALLY.

